



# The Rushbury

4 bedroom detached home

Whitsbury Green | Whitsbury Road | Fordingbridge | SP6 1NQ



# The Rushbury

**Standard Layout** Plots: 46 | 47 | 48 **Handed** Plots: 29 | 30 | 33

 x4  x3



Ground Floor



First Floor

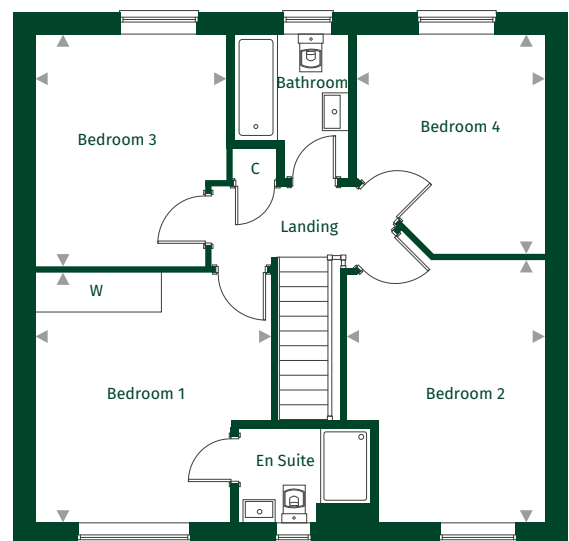

Kitchen	3.13m x 2.88m	10'3" x 9'6"
Dining/Family Area	5.20m x 2.95m	17'1" x 9'8"
Living Room	4.63m x 3.69m	15'2" x 12'1"
Utility	2.25m x 1.82m	7'5" x 6'0"
Study	2.51m x 2.26m	8'3" x 7'5"

Bedroom 1	3.97m x 3.75m	13'0" x 12'4"
Bedroom 2	4.16m x 3.15m	13'8" x 10'4"
Bedroom 3	3.68m x 3.03m	12'1" x 10'1"
Bedroom 4	3.50m x 2.99m	11'6" x 9'10"

## Key:

◀ ▶ Maximum dimension C = Cupboard W = Wardrobe A/C = Airing Cupboard

For full details please contact our Sales Team:

**Call:** 01425 541818 | **Email:** whitsburygreen@pennyfarthinghomes.co.uk | **Website:** pennyfarthinghomes.co.uk

Floorplans and CGIs are indicative only. The floor plans illustrate a typical layout of this house type. For exact plot specification, details of external and internal finishes, dimensions and floor plan differences please speak to a Sales Adviser. Correct at time of going to print, November 2023.