



The Romanbury

4 bedroom detached home

Whitsbury Green | Whitsbury Road | Fordingbridge | SP6 1NQ



The Romanbury

Standard Layout Plot: 36

 x4  x2



Ground Floor

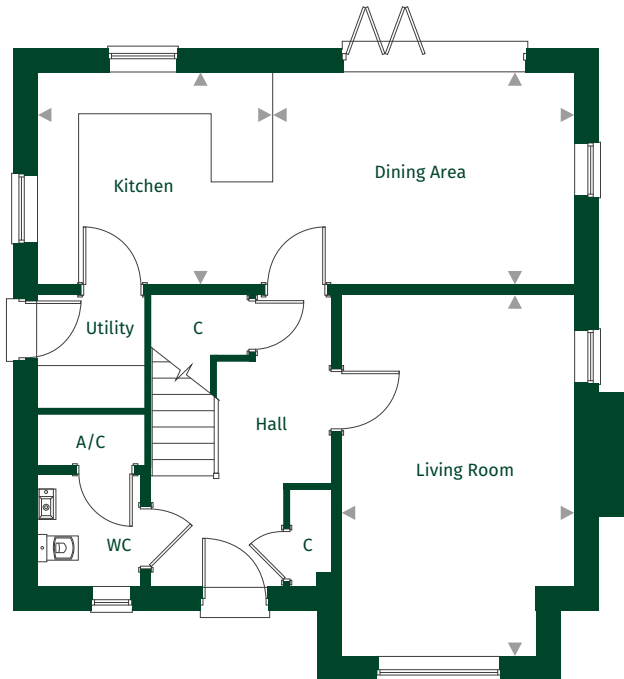

Kitchen	3.40m x 3.06m	11'1" x 10'0"
Dining Area	4.35m x 3.06m	14'3" x 10'0"
Living Room	5.21m x 3.37m	17'1" x 11'0"
Utility	1.61m x 1.51m	5'3" x 4'0"

First Floor

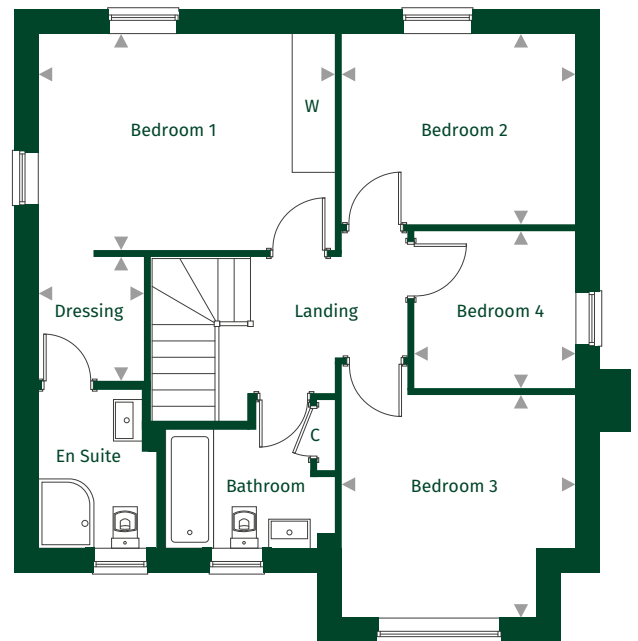

Bedroom 1	4.28m x 3.12m	14'0" x 10'2"
Bedroom 2	3.37m x 2.74m	11'0" x 8'11"
Bedroom 3	3.37m x 3.21m	11'0" x 10'6"
Bedroom 4	2.32m x 2.26m	7'7" x 7'4"

Key:

◀ ▶ Maximum dimension C = Cupboard W = Wardrobe A/C = Airing Cupboard

For full details please contact our Sales Team:

Call: 01425 541818 | Email: whitsburygreen@pennyfarthinghomes.co.uk | Website: pennyfarthinghomes.co.uk

Floorplans and CGIs are indicative only. The floor plans illustrate a typical layout of this house type. For exact plot specification, details of external and internal finishes, dimensions and floor plan differences please speak to a Sales Adviser. Correct at time of going to print, November 2023.