



The Fletchbury

4 bedroom detached home

Whitsbury Green | Whitsbury Road | Fordingbridge | SP6 1NQ



The Fletchbury

Standard Layout Plots: 28 | 34 | 35

 x4  x2



Ground Floor

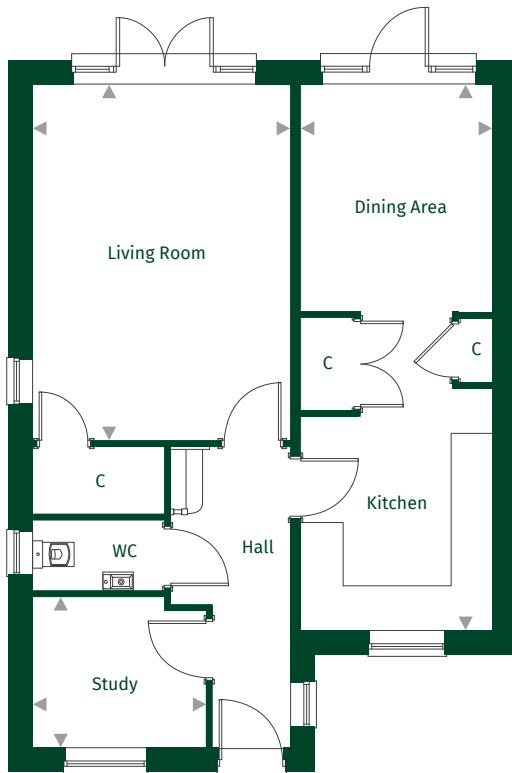

First Floor

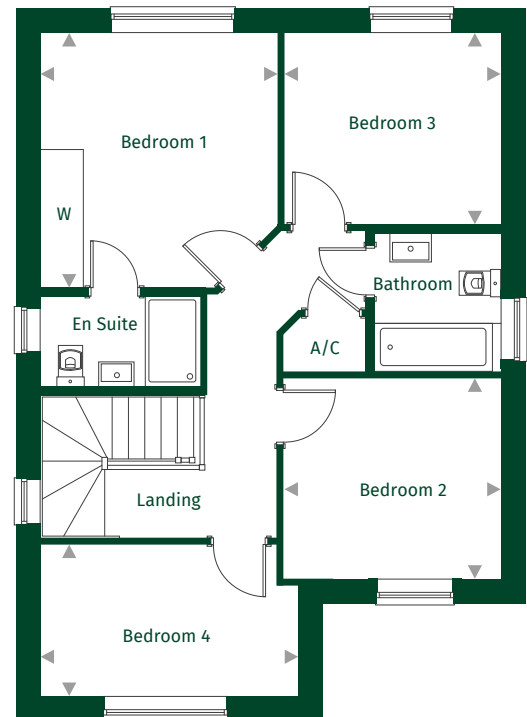

| | | |
|---------------------|---------------|----------------|
| Kitchen/Dining Area | 7.88m x 2.76m | 25'10" x 9'0" |
| Living Room | 5.13m x 3.72m | 16'10" x 12'2" |
| Study | 2.50m x 2.16m | 8'2" x 7'1" |

| | | |
|-----------|---------------|---------------|
| Bedroom 1 | 3.68m x 3.42m | 12'1" x 11'2" |
| Bedroom 2 | 3.14m x 2.89m | 10'3" x 9'6" |
| Bedroom 3 | 3.11m x 2.76m | 10'2" x 9'0" |
| Bedroom 4 | 3.72m x 2.18m | 12'2" x 7'1" |

Key:

◀ ▶ Maximum dimension C = Cupboard W = Wardrobe A/C = Airing Cupboard

For full details please contact our Sales Team:

Call: 01425 541818 | **Email:** whitsburygreen@pennyfarthinghomes.co.uk | **Website:** pennyfarthinghomes.co.uk

Floorplans and CGIs are indicative only. The floor plans illustrate a typical layout of this house type. For exact plot specification, details of external and internal finishes, dimensions and floor plan differences please speak to a Sales Adviser. Correct at time of going to print, November 2023.