



DANES PARK

# The Daneswood

Four bedroom end terrace house with carport



Computer Generated Image.



[Floor plans and dimensions >](#)

# The Daneswood

Floor plans and computer generated images are indicative only.



Ground floor

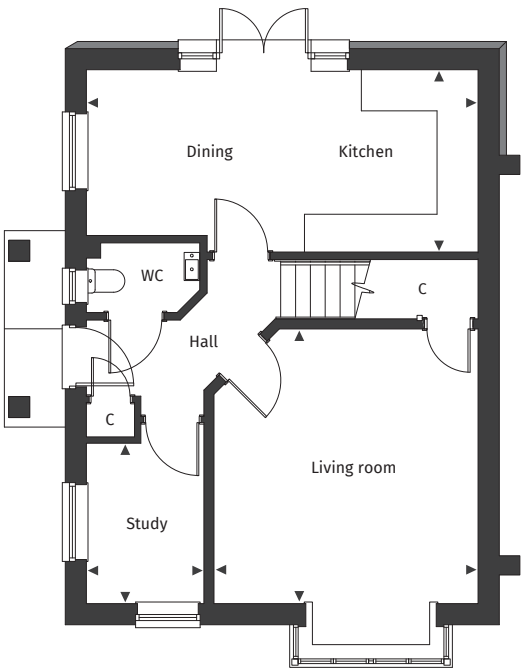

First floor

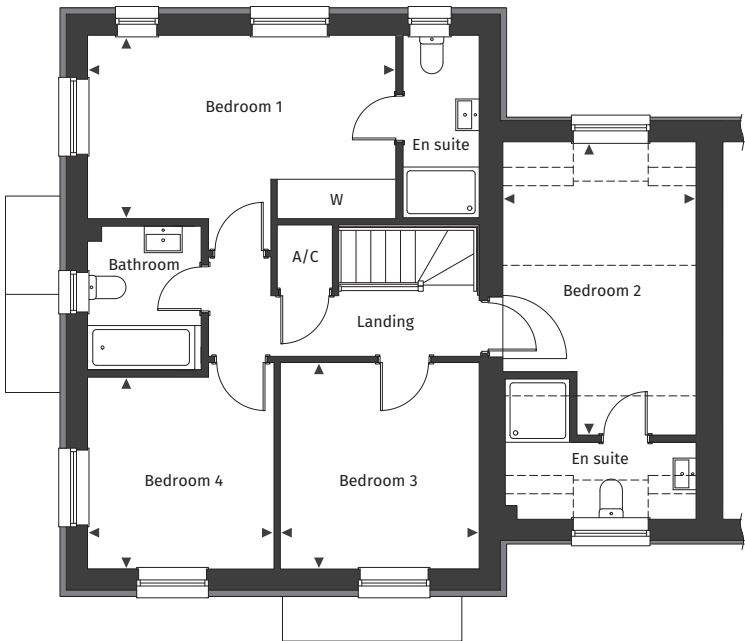

Floor plans are not to scale.

**Plot number 2**

See separate site plan for plot location.



**Dimensions**

Kitchen/Dining	2.99m x 6.20m	9' 5" x 20' 4"	Bedroom 1	2.90m x 4.88m	9' 6" x 16' 0"
Living room	4.34m x 4.18m	14' 3" x 13' 8"	Bedroom 2	3.05m x 4.65m	10' 0" x 15' 3"
Study	2.54m x 1.86m	8' 4" x 6' 1"	Bedroom 3	3.15m x 3.31m	10' 4" x 10' 5"
			Bedroom 4	3.05m x 2.97m	10' 0" x 9' 9"

◀ ▶ Maximum dimension    A/C Airing Cupboard    C Cupboard    W Wardrobe    --- Reduced ceiling height

**For full details please contact our Sales Team:**  
**Call:** 07394 564073 | **Email:** danespark@pennyfarthinghomes.co.uk | **Website:** pennyfarthinghomes.co.uk

The Computer Generated Image depicted here is an artistic representation of plot 2 Danes Park. Actual building plots may vary in terms of orientation, topography, landscaping, neighbouring structures, and other site-specific factors. Buyers should refer to detailed site plans, elevations, and architectural specifications for accurate information regarding individual plots and as built. Version 2. Correct at time of publication, November 2025.