



DANES PARK

# The Marchwood

Four bedroom end terrace house with garage



**DRAFT**  
Computer Generated Image.



[Floor plans and dimensions >](#)

# The Marchwood

Floor plans and computer generated images are indicative only.



Ground floor

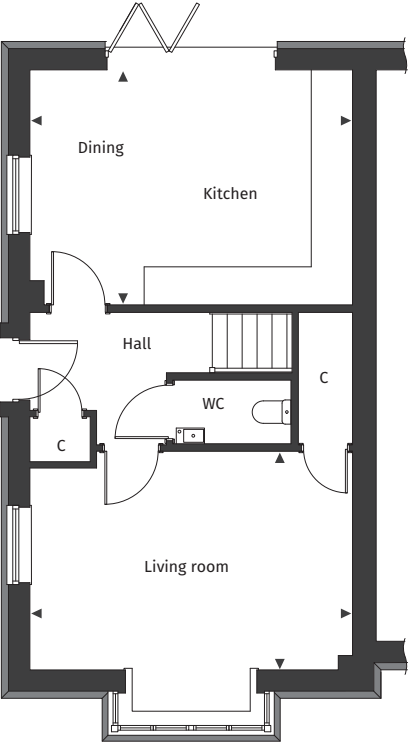

First floor

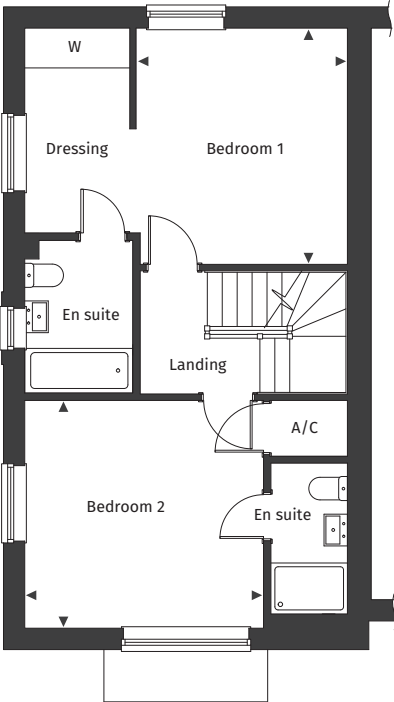

Second floor

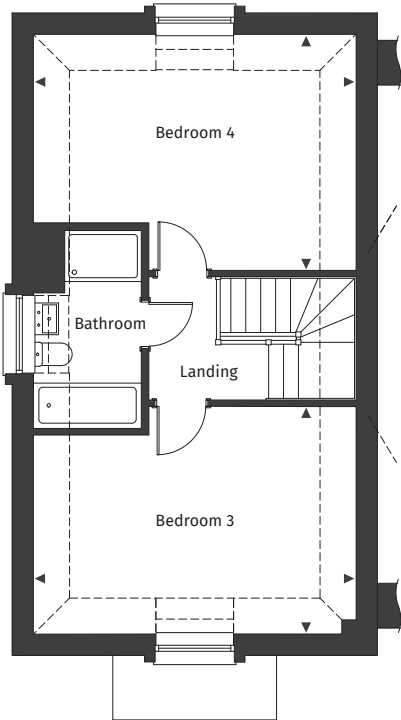

Floor plans are not to scale.

**Plot number** 158

See separate site plan for plot location.



**Ground floor**

**Kitchen/Dining**  
5.08m x 3.70m      16' 8" x 12' 1"

**Living room**  
5.08m x 3.44m      16' 8" x 11' 3"

**First floor**

**Bedroom 1**  
3.32m x 3.71m      10' 10" x 12' 2"

**Bedroom 2**  
3.75m x 3.60m      12' 4" x 11' 9"

**Second floor**

**Bedroom 3**  
5.07m x 3.58m      16' 7" x 11' 9"

**Bedroom 4**  
5.07m x 3.71m      16' 7" x 12' 2"

◀ ▶ Maximum dimension    A/C Airing Cupboard    C Cupboard    W Wardrobe    --- Reduced ceiling height

**For full details please contact our Sales Team:**

**Call:** 07394 564073 | **Email:** danespark@pennyfarthinghomes.co.uk | **Website:** pennyfarthinghomes.co.uk

The Computer Generated Image depicted here is an artistic representation of plot 158 Danes Park. Actual building plots may vary in terms of orientation, topography, landscaping, neighbouring structures, and other site-specific factors. Buyers should refer to detailed site plans, elevations, and architectural specifications for accurate information regarding individual plots and as built.  
Version 1. Correct at time of publication, October 2025.